

Deer Lodge Health Centre/  
Middlechurch Home/River Park Gardens  
Organizational Structure  
April 2023

**WRHA Lead Continuing Care and Community**  
Tara Lee Proctor

**Administrative Coordinator/  
Client Relations**  
Tannis Pratt

**Chief Operating Officer  
Deer Lodge Health Centre/  
Middlechurch Home/River Park Gardens**  
Kevin Scott

**DLC Foundation**  
**Veterans Affairs Canada**  
**Palliative Manitoba**

**Lead, Facilities and  
Support Services**  
DLHC/MCH/RPG  
Les Khan

**DLHC Manager –  
Maintenance**  
Rob Willie

**DLHC Manager –  
Environmental  
Services/Security**  
Dale Braun

**MCH/ RPG  
Manager –  
Maintenance/  
Environmental  
Services**  
Rob Duguay

**Services**  
Emergency  
Preparedness

**Site Liaison**

- Capital Planning
- Regional Laundry

**Executive Director  
Health Services**  
DLHC/MCH/RPG  
Sue Lotocki

<b>Manager Patient Care</b> Vacant	<b>Manager Patient Care</b> Andrea Thiessen
<b>Manager Patient Care</b> Tatyana Taubes	<b>Manager Patient Care</b> Chris Zegalski
<b>Manager Patient Care</b> Nicole Philpot	<b>Manager Patient Care</b> Andrew Berry
<b>Manager Patient Care</b> Jennifer Chorney	<b>Manager Patient Care</b> Michelle Cherepak
<b>Manager Patient Care</b> Sheena Warkentin	<b>Facility Patient Care Managers</b> DLHC

**Site Liaison**

WRHA Pharmacy    WRHA HIS    WRHA Care Coordination  
Shared Health Diagnostic Services    UofM Dental Clinic  
WRHA Nutrition and Food Service

**Executive Director  
Health Services**  
DLHC/MCH/RPG  
Anne Marie Brown

<b>Director of Care - MCH</b> Sandy Peers	<b>Director of Care - RPG</b> Shannon Chartrand
<b>Manager Resident Care</b> Kerri Bell	
<b>Manager Resident Care</b> Vacant	
<b>Manager Resident Care</b> Karen Murphy	
<b>Manager Resident Care/Nursing Relief Team</b> Laureen Geletchuk	<b>Clinical Resource Team</b>

**Site Liaison**

WRHA Infection Prevention & Control  
Medisystems  
Research  
Quality & Accreditation Consultant

**Chief Medical Officer**  
DLHC/MCH/RPG  
Dr. Ashley Bhullar

Physicians  
PA's/CA's  
DLHC/MCH/RPG

**Director Human  
Resources**  
DLHC/MCH/RPG  
Christina Emond

DLHC/MCH/RPG  
Human Resources

WRHA Continuing  
Care Human  
Resources

**Site Liaison**

- Shared Health Human Resources and Occupational Health & Safety
- WRHA Human Resources

**Business & Finance  
Lead**  
DLHC/MCH/RPG  
Karen Haines

DLHC/MCH/RPG  
B&F Operations

**Services**  
Ancillary Operations

**Site Liaison**

- WHRA Finance
- Risk Management
- MB Digital Health
- Shared Health Supply Chain

Deer Lodge Health Centre/  
Middlechurch Home/River Park Gardens  
Organizational Structure  
April 2023

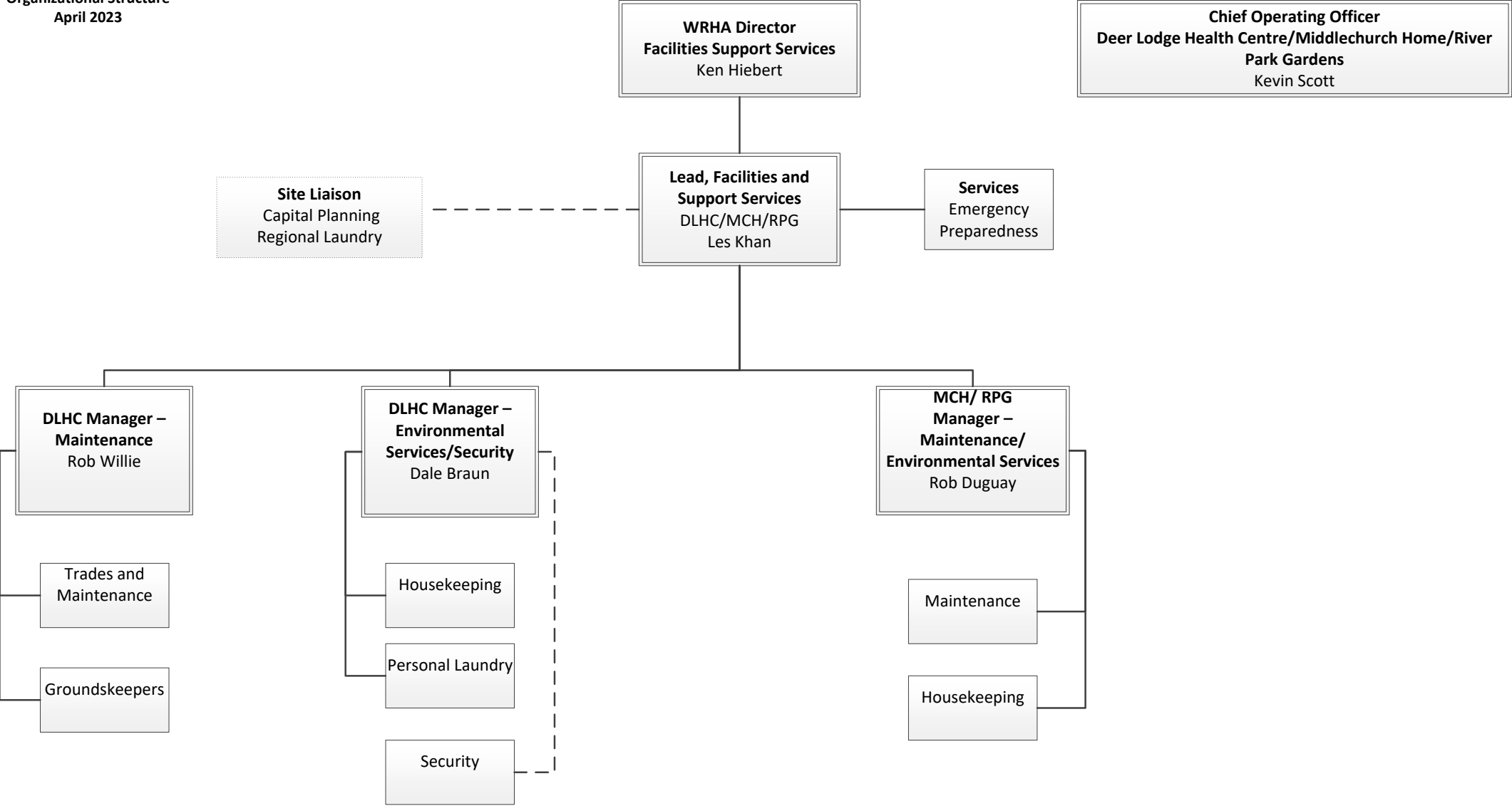

Deer Lodge Health Centre/  
Middlechurch Home/River Park Gardens  
Organizational Structure  
April 2023

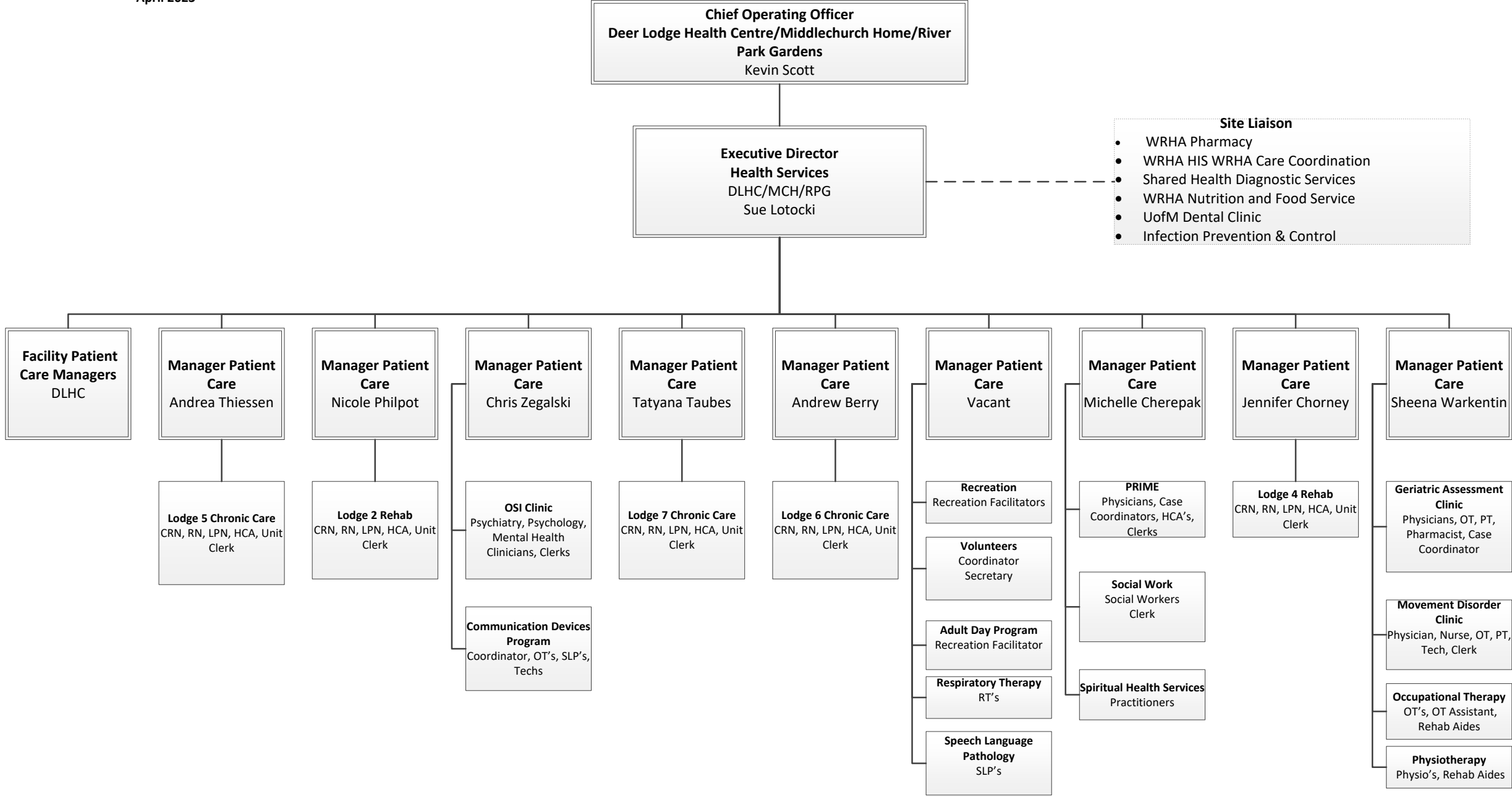

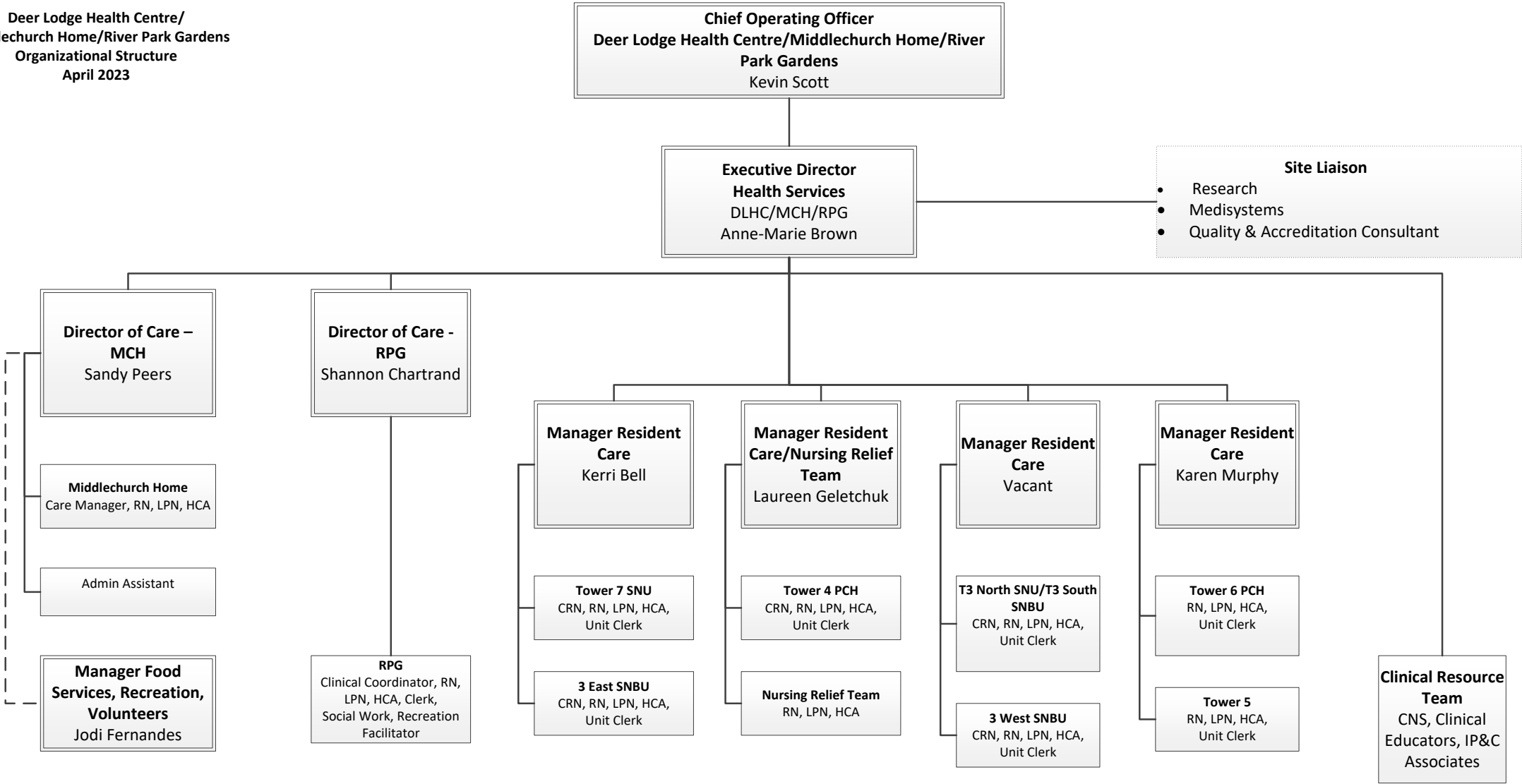

Deer Lodge Health Centre/  
Middlechurch Home/River Park Gardens  
Organizational Structure  
April 2023

Chief Operating Officer  
Deer Lodge Health Centre/Middlechurch Home/River  
Park Gardens  
Kevin Scott

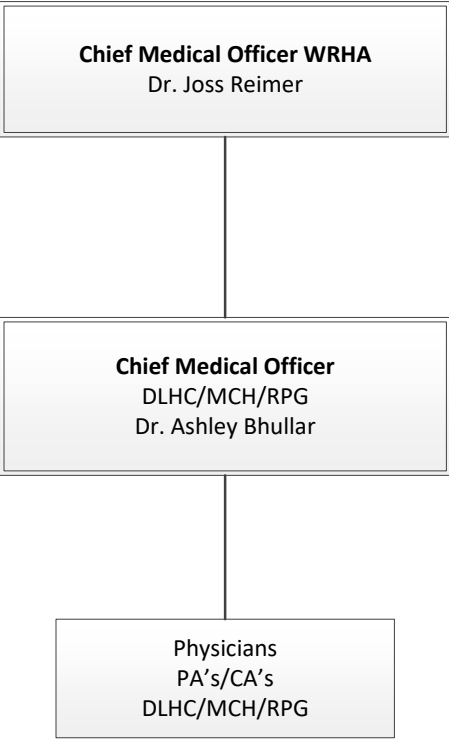

Deer Lodge Health Centre/  
Middlechurch Home/River Park Gardens  
Organizational Structure  
April 2023

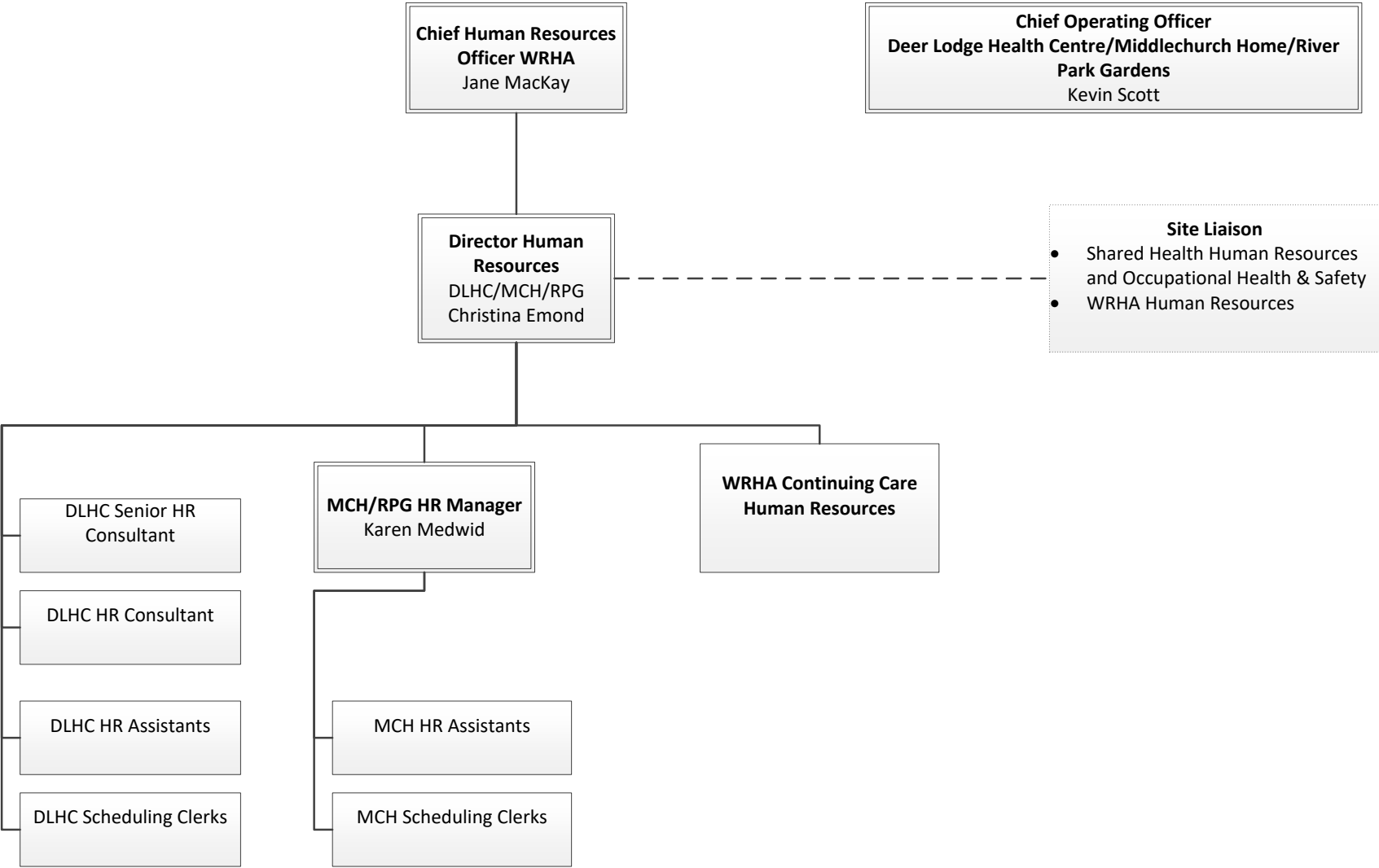

Deer Lodge Health Centre/  
Middlechurch Home/River Park Gardens  
Organizational Structure  
April 2023

